

Official Premium List

Lloydminster Kennel & Obedience Club

# 6 CKC SPRINTER EVENTS

## MAY 24, 25, 26, 2024



Kennel & Obedience Club

**Entries Close Wednesday, May 22, 2024 – Midnight MDT**

Mixed Breeds and Unrecognized Breeds are welcome

**Waiver forms MUST accompany entries (Waiver forms are at the end of this premium)**

This is a team event of 1 dog and 2 handlers

Limited entry Friday: 35 dogs, Saturday/Sunday: 70 dogs

Day of entries will be accepted if trials are not full

To be held at:

**SERVUS SPORTS CENTRE (North Field)**

**5202 12 Street**

**Lloydminster, AB, T9V 0W1**

\*Entirely fenced lure area\*

Permission has been granted by the Canadian Kennel Club for the holding of this event under CKC rules & regulations

Unbenched

**This is an OUTDOOR event**

Unexamined

# Lloydminster Kennel & Obedience Club

## Club Officers

President: Tara Rose  
Vice-President: Morgan Conrick  
Treasurer: Victoria Weber  
Secretary: Victoria Weber

## Sprinter Event Secretary

Victoria Weber  
5104 54 Street  
Lloydminster, AB  
lkocdogs+sprinters@gmail.com

Official Veterinarian      Weir Veterinary Services

## Canadian Kennel Club:

Mr. Jeff Cornett, Executive Director  
Canadian Kennel Club  
#400, 200 Ronson Drive  
Etobicoke, ON M9W 5Z9  
Telephone: (416) 675-5511

## Canadian Kennel Club for Saskatchewan:

Valerie Bandas  
Email: [zone9director@ckc.ca](mailto:zone9director@ckc.ca)

## Sprinter Representative for Saskatchewan

Daria Coneghan  
Email: [daria@sasktel.net](mailto:daria@sasktel.net)  
Telephone: (306) 533-1123



## ENTRY FEES

Entry fee per dog per event (early bird entries)	\$22.00
Discounted entry fee if all 6 events are entered by same dog (early bird entries)	\$20.00
Post Entries per dog per event (After May 22, 2024)	\$25.00
TCN listing fee per Test ( <b>Required</b> for any dog without an individual CKC Registration #, or ERN. Dogs who require PEN, CCN, or MCN number cannot compete as listed.)	\$10.50
Fee for NSF cheques and declined credit cards	\$25.00
<b>dogshow.ca service fees (non-refundable) 10% of total fees + GST</b> <b>DOGSHOW.CA FEES ARE NON-REFUNDABLE AS OF APRIL 7, 2021</b>	

## **CHEQUES SHOULD BE MADE PAYABLE TO Lloydminster Kennel & Obedience Club**

Please note that there are waivers that must be signed, emailed to the event secretary, or brought to the trial.

Waivers are at the end of this premium.

Without these waivers your dog can not run.



A service charge of 10% will be assessed. This includes entries sent online or post using a credit card or interac for payment.

**ENTRIES CLOSE WEDNESDAY, MAY 22<sup>nd</sup>, 2024**

**THERE WILL NOT BE ANY DROP BOXES**

Cheques dated after close of entries will not be accepted. Please do not send entries by Registered Mail.

(Chapter 8.8, C.K.C. Dog Show Rules). To comply with instructions issued by the Canadian Kennel Club, we will be unable to accept any entry reaching our Event Secretary after the closing time and date. **Please allow ample time for delays in the mail. Please do not send entries by Registered Mail.**

**Returned cheques & declined credit cards will be assessed a \$25.00 service charge**

**Any overpayment of entry fees will be considered a donation.**

## COVID-19 PRECAUTIONS:

We will be following provincial and local COVID-19 guidelines

Any person found to be willfully disregarding these precautions will be ordered to leave the property, with no refund of any entry fees. We ask that you use your best judgement to protect yourself and those around you.

## GENERAL INFORMATION:

- The Event Chairman will be in full charge of the events which will be governed by CKC rules.
- Sprinter rule books are available from the CKC (updated January 2024)
- Entries made through Dogshow.ca will be acknowledged by email, with receipt.
- "It shall be the duty and obligation of the event-giving club to see that a judge, club official, volunteer or any participant at an event held under these rules is not subject to indignities" – CKC rule book, Section 19.7
- We welcome all exhibitors, including persons with disabilities. If you require accommodation of a disability, please make your needs known to the club in advance. Please contact the event secretary by May 12, 2024, to ensure that we can do our best to accommodate your needs.

## RUNNING THE EVENT:

- Bring shade and water for yourself and your dog.
- Do not leave dogs unattended. Tie outs are not permitted.
- Dogs run once per trial. There are 2 trials per day.
- Roll call / inspection will be done near the trial secretary tent.
- Give other dogs and handlers plenty of room
- Lameness or unfit dogs or bitches in season (by the opinion of the inspection committee) will be excused and their entries refunded (provided notice is given prior to or during roll call)
- Dogs not present at roll call shall be scratched with no refunds. No exceptions.
- Dogs are expected to be aroused and excited in the presence of the lure, however handlers must be able to control their dogs for everyone's safety or they will be refunded their entry and excused.
- The club reserves the right to bar known aggressive dogs from the event site.
- Muzzles, fitted, flat buckle collars (no tags) and catch collars are permitted. The dog may run 'naked'.
- Flexi leads, pinch / prong collars and shock collars are not permitted.
- No loose dogs on the property at any time. Any dog off leash when it is not your turn running will be charged a \$10 fine on first offense. Any dog off leash after the first offense will be excused for the weekend.
- **CKC rules state that 'It is recommended that an owner or someone familiar with the dog stand at the finish in order to catch the dog once the course has been completed.'**
- Your dog needs a catcher and a releaser. Please ensure the catcher is at the finish line and visible to the releaser before bringing the dog to the start. Teams managing more than one dog should have a third "runner" handler. Please ask for help during roll-call.
- This is a physically intensive sport. Ensure you properly warm up your dog before their run and cool down your dog after.
- Once your dog is completely cooled down and rested from their first run, check in with the trial secretary for your final inspection.
- No persons are permitted to walk the track during active competition. If the releaser enters the track more than 3 meters from the start line the team will be eliminated.
- The dog finishing their event must be caught, leashed, and exit the field before the subsequent dog may be permitted to enter the field.
- Clean up after your dog and yourself (including cigarette butts).

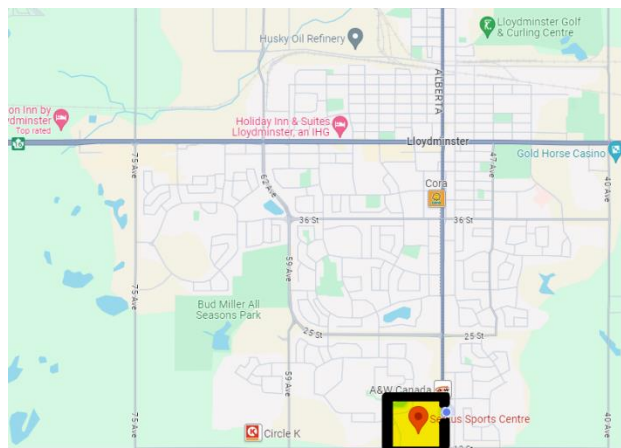

## ACCOMMODATIONS:

### LLOYDMINSTER HOTELS

BCMINNS	4320 44 Street	306.825.4400
Best Lodge Motel	6301 44 Street	780.875.1919
Cedar Inn	4526 44 Street	306.825.6155
Days Inn	5411 44 Street	780.875.4404
Econo Lodge	5009 51 Street	780.875.6101
Gold Circle Inn	5610 44 Street	780.871.6940
Hampton Inn by Hilton	8288 44 Street	780.874.1118
Holiday Inn	5612 44 Street	780.870.5050
Microtel Inn & Suites	4257 44 Street	306.825.3820
Royal Hotel	5620 44 Street	780.875.6113
Super 8 Lloydminster	4351 41 Avenue	306.825.7988
Travelodge Hotel	5621 44 Street	780.875.7000

**ATTENTION FOREIGN EXHIBITORS:** Please note that fees are due and payable in Canadian dollars. Due to consistently fluctuating currency rates, discounted cheques will not be accepted. Personal Cheques will be accepted: however, they are to be payable in Canadian funds. If you send a cheque in US funds, it must be made out for the full amount of the entry and no exchange will be refunded to the exhibitor.

Please do not mark cheques "Payable in Canadian Funds" or "At Par". They will not be cleared by the banks. To simplify the process, we urge that you purchase bank drafts or money orders payable in Canadian funds. Your understanding and cooperation is appreciated. Thank you

**No entry will be accepted without payment in full.** Tendering of an NSF cheque in payment of entry fees will be considered nonpayment of entry fees and is an offence punishable by CKC disciplinary action and cancellation of awards. **Overpayments and duplicate entries will be considered a donation to our trophy funds. Thank you!**

The owner of a dog entered in this event is entirely responsible for any error in the entering of his dog, regardless of how, or by whom the entry was made.

### **WITHDRAWAL OF ENTRIES:**

Please note: An exhibitor has the right to withdraw an entry up to the closing date and time as published in the premium list. This may be done by telephone, but written or electronic notification must be received by the Event Secretary no later than the official closing date and time. If written notification is not received by that time, the dog will remain entered in the event.

**ELIGIBLE PARTICIPANTS:** participation is open to all purebred and mixed-breed dogs at least 12 months of age that are:

- individually registered with the CKC, or
- have an Event Registration Number (ERN), or
- have a Performance Event Number (PEN), or
- have a Miscellaneous Certificate Number (MCN) if it belongs to a CKC listed breed, or
- have a Canine Companion Number (CCN) if it's a mixed breed.
- have a Temporary Competition Number (TCN)

The full updated sprinter rule book is available at:

[www.ckc.ca/en/Files/Forms/Shows-Trials/Event-Rules-Regulations/Sprinter-rules-regulations-January-2024.aspx](http://www.ckc.ca/en/Files/Forms/Shows-Trials/Event-Rules-Regulations/Sprinter-rules-regulations-January-2024.aspx)

## EARNING POINTS:

The dog's time to complete the 100 meter dash is converted into Kilometers Per Hour (KPH). A handicap system is applied to a dog's KPH to determine the number of points earned. The handicap system is based on the height of the dog at its withers:

- (a) 18" or greater - handicap is 1.25.
- (b) 12" up to less than 18" - handicap is 1.5.
- (c) Below 12" - handicap is 2.0.

**Points** - 360 divided by the dog's time produces the dog's KPH which is multiplied by the dog's handicap to result in the number of points earned.

Example: a 14" tall dog takes 18 seconds to complete the course.  $360/18\text{seconds} = 20 \text{ KPH} \times 1.5 = 30 \text{ points}$ . Points are rounded to the nearest whole number.

**Please be sure to enter the correct height category.  
If you are unsure of your dog's height, please measure them.**

## AWARDS AND TITLES:

A qualifying ribbon will be awarded to each dog that achieves a score. Ribbons will be distributed after both trials are complete for the day.

The titles dogs may earn in Sprinter events are:

- **Novice Sprinter (NS)** awarded to a dog that earns 150 points
- **Sprinter (S)** awarded to a dog that earns 500 points
- **Advanced Sprinter (AS)** awarded to a dog that earns 1000 points
- **Sprinter Excellent (SX)** awarded to a dog that earns 1500 points
- **Sprinter Excellent 2 (SX2)** awarded to a dog that earns 2000 points.
- **Sprinter Excellent 3 etc (SX3, etc)** each additional 500 points the dog adds a higher number

## ATTENTION CANADIAN EXHIBITORS

<b>CKC Non-Member Participation Fee (24-12-3)</b>	
<b>a)</b>	An annual non-member participation fee for awards and titles will be charged to a Canadian non-member of CKC. <b>The fee is \$64.00 + 5% GST.</b>
<b>b)</b>	In order to protect the awards/titles earned, the non-member will have a choice either to become a CKC member or to pay the non-member participation fee. Failure to comply within 30 days of notification will cause all awards and titles to be cancelled.
<b>c)</b>	"these fees apply only to dogs wholly owned by Canadian resident non-CKC members and are not applicable to CKC members."
<p>*Please note that the CKC Membership Application and the Non-Member Participation Fee forms are available on the website, <a href="http://www.ckc.ca">http://www.ckc.ca</a> under CKC Services and then Forms On-line. If submitting a Membership Application, please ensure that you also complete the Non-Member Participation Fee form so that we are aware of the dogs involved.</p> <p><b>This fee does not have to be paid before entering these events.</b></p>	

## ATTENTION ALL FOREIGN EXHIBITORS

<p>Effective Jan 1, 1992 all dogs that are foreign-born and foreign-owned and enter Canada for the sole purpose of entering CKC (Canadian Kennel Club) events will no longer require a CKC registration number <u>but will require an ERN - Event Registration Number</u>.</p> <p>This ERN does not register a dog with CKC for breeding purposes as defined in the Animal Pedigree Act but rather enables a foreign-owned dog to be awarded titles by the Canadian Kennel Club. Each dog must have its own number. To obtain an ERN, mail or fax a photocopy of the dog's registration certificate with certified cheque, money order, VISA or MasterCard number (expiry date, cardholder's name and signature). Provide your complete address for return of the ERN to you. <b>Cost is \$64.00 + 5% GST.</b> ERN MUST BE APPLIED FOR WITHIN 30 DAYS OF FIRST DAY OF ENTERING A CKC EVENT.</p> <p>A CKC ERN registration form can be downloaded from the CKC website: <a href="http://www.ckc.ca">http://www.ckc.ca</a></p> <p><b>CKC FAX NUMBER (416) 675-6506</b></p>
--

## **LLOYDMINSTER KENNEL AND OBEDIENCE CLUB**

### **RELEASE OF LIABILITY, WAIVER OF CLAIMS, ASSUMPTION OF RISK AND INDEMNITY AGREEMENT**

By signing this document, you will waive certain legal rights, including the right to sue or claim compensation following an accident. Please read this document carefully.

I \_\_\_\_\_[print name] certify that I am the actual owner of this/these dog(s)

\_\_\_\_\_ [print call name of dog(s)] or that I am the duly authorized agent of the actual owner whose name I have entered above. In consideration of acceptance of the entry and the opportunity to have the dog judged and to win ribbons or prizes at the Sprinter events to be held on May 26, 27, and 28, 2023 I agree:

1. To hold the Lloydminster Kennel and Obedience Club including their members, directors, officers and employees (collectively defined as "LKOC "), as well as the owner and lessor of the real property on which the event is held, harmless from any claim for loss or injury which may be alleged to have been caused directly or indirectly to any person or thing by the act of myself or my dog(s) while in or about the event premises or grounds near the entrance thereto and I assume all responsibility and liability for any such claim;
2. To hold LKOC harmless from any claim for loss of this dog by disappearance, theft, death or otherwise and from any claim for damage or injury, even if such loss or damage/injury was caused or alleged to be caused by negligence of LKOC or any other person(s);
3. Assume the sole responsibility for and agree to indemnify, defend and save LKOC harmless from any and all loss and expense, including legal fees, by reason of the liability imposed by law upon the LKOC for damage because of bodily injuries, including death at any time resulting there from, sustained by any person(s), including myself, or on account of damage to property, arising out of or in consequence of my participation in the event, however such injuries, death or property damage may be caused and whether or not the same may have been caused or may be alleged to have been caused by the negligence of the LKOC or any other person(s);
4. That any cause of action, controversy or claim arising out of or related to the attendance at the event between the LKOC and myself or as to the construction, interpretation and effect of this waiver shall be settled by arbitration in the province of Saskatchewan; and
5. That the LKOC and have the right to refuse this entry for cause, which the LKOC will deem sufficient.

---

**SIGNATURE OF OWNER OR AGENT**

---

**DATE**

**THIS WAIVER MUST ACCOMPANY YOUR ENTRIES OR YOUR DOG CAN NOT RUN.  
IF YOU ENTER THROUGH DOGSHOW.CA  
PLEASE EMAIL A SIGNED COPY EMAIL to the EVENT SECRETARY**