



Official Premium List

July 18th, 2020

Sporting Dog Club of BC Specialty

Outdoors - Unbenched - Unexamined

NO COVER in case of inclement weather

Baby Puppy, Veteran and Field Classes

Exhibitors!
Please thoroughly read page 2

Cowichan Exhibition Park

7380 Trans Canada Highway

Duncan, BC on Beautiful Vancouver Island

(outdoors - no cover in case of inclement weather)

ENTRIES CLOSE: FRIDAY, July 3rd, 2020 at 9:00 PM (Pacific Time)

Classic Show Services



P.O. Box 100

Fort Langley, BC V1M 2R4

(604) 845-9510

email: sandik@classicshowservices.ca

website: classicshowservices.ca

Breed Counts and Schedules will be posted on www.classicshowservices.ca

These events held under the rules of the Canadian Kennel Club

ATTENTION - EXHIBITORS

Due to the Province of British Columbia's "Phase System", Sporting Dog Club of BC, is not yet assured that the show scheduled for July 18th, 2020 can be held. While we would prefer that the show go on, the health and welfare of our exhibitors, judges, members and all those who work to make the show a success is paramount. We hope to have a clearer view of what our summer will look like prior to entries closing on July 3rd. In the event of cancellation, any entries submitted will be refunded in full.

Parking/RV reservations will NOT be taken until entries are closed. Everyone that is entered will receive an email (once the show is closed for entries) with information about parking.

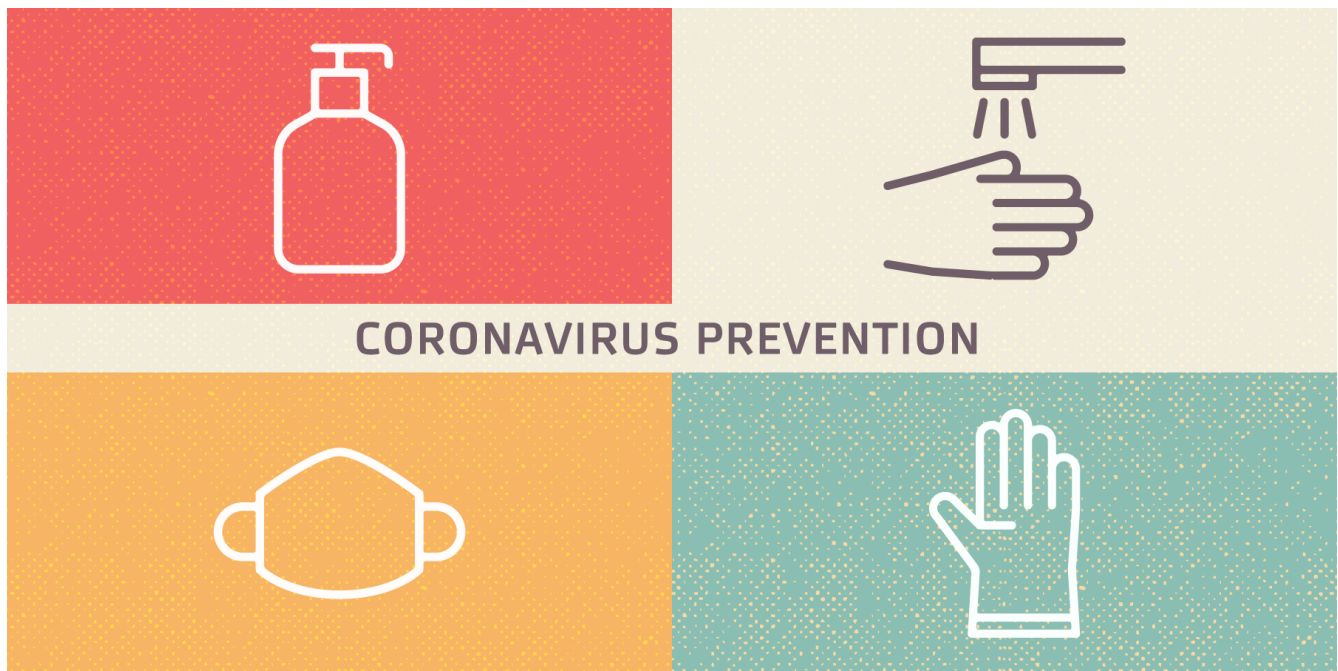

EVERYONE will have to wear masks in the ring area and in the bathrooms. Our show is closed to the public so there will be no spectators. We will have security on the entrance gate to make sure only exhibitors are allowed on the grounds.

An inherent risk of exposure to COVID-19 exists in any public place where people are present. COVID-19 is an extremely contagious disease that can lead to severe illness and death. By attending these events, you voluntarily assume all risks related to exposure to COVID-19.

Sporting Dog Club of BC Executive

President	Heidi Gervais	kulanareddogs@shaw.ca
Vice-President	Valerie Gervais	kulana@shaw.ca
Corresponding Secretary	Linda Fraser	cdnclmbr@shaw.ca
Directors at Large	Shelby Eckford	
Show Superintendent	Lorraine Bissett	
Show Chairperson	Valerie Gervais	
Show Committee	All members of the Sporting Dog Club of BC	
Official Photographer	Photos by Janine janine.starink@dccnet.com PH (604) 729-7797	
Official Veterinarian	Prevost Veterinary Clinic PH (250) 746-7178 1057 Canada Ave, Duncan BC V9L 1V2	
Event Secretary	Classic Show Services P.O. Box 100 Fort Langley, BC V1M 2R4 PH (604) 845-9510	
Executive Director of the Canadian Kennel Club	Lance Novak 400 - 200 Ronson Drive, Etobicoke, ON M9W 5Z9 PH (416) 675-5511	
CKC Board Member	Joan Bennett - joanbennettbcsw@gmail.com	
CKC Conformation Rep	Pat Gignac	
Event & Emergency contact	Heidi Gervais - kulanareddogs@shaw.ca PH (250) 732-3774	

The precincts of these events will be the areas used exclusively by the show giving club.

JUDGE

Honey Glendinning.....2695 Ridgeview Dr. Prince George BC V2K 4A3



I started my career in purebred show dogs in 1968 while still in high school. My breeds at that time were Irish and English Setters under the kennel name of Fantail, permanently registered. Several years later I stopped breeding Irish and continued on with only English Setters. My breeding program accomplished 6 Best in Show winners, multiple Specialty winners and in 1982 the Top Dog All Breed for Canada with 52 Best in Show including Best of Breed at the American and Canadian National Specialties and 6 Bests in Shows in the US. His name was Am Can Ch Fantail's Sunshine Man, and is now behind many of the top kennels around the world

In 1982 I started judging. I became a Canadian All Breed judge in 1993, and in 2013 the Canadian Dog Judges Association awarded me my 20 year pin as an All Breed judge. I then challenged myself further and began going through the American Kennel Club system for judging. I so far have 3 Groups, breeds in 2 other Groups, Best in Show and Jr. Showmanship.

I have officiated at shows in 15 countries. I am a member of the English Setter Club of America, English Setter Club of Canada, Canadian Kennel Club, Canadian Dog Judges Association, Mount Rainier Working Dog Club, Oregon Dog Judges Club, American Dog Judges Club, and the Dog Judges Association.

ENTRY FEES

Regular Classes Conformation (except Junior Puppy Class)	\$ 30.00
Junior Puppy Class	\$ 25.00
Baby Puppy	\$ 15.00
Exhibition Only	\$ 11.00
TCN Listing fee (per show/per dog)	\$ 10.50*
Catalogue (pre-ordered)	\$ 8.00
Catalogue (limited number available at the show).....	\$ 10.00

* TCN fee is payable with the entry fee if the dog has a CKC Temporary Competitive Number.

HOW TO ENTER

1. Mail a completed entry form to:
Classic Show Services
P.O. Box 100 Fort Langley, BC V2M 2R4
PH (604) 845-9510
Email: sandik@classicshowservices.ca
www.classicshowservices.ca

Make ALL cheques payable to **Sporting Dog Club of BC**

Please mail early in case of delays with the postal service. Please note it takes about 10 days to get a letter from the US to Canada. All acknowledgements will be sent via email and schedules will be posted on www.classicshowservices.ca

2. ENTER Online or Fax at



TOLL FREE FAX: 1-877-99-ENTRY (36879)



A service charge of 10% will be assessed. This includes entries sent online, by fax or post using a credit card or interac for payment.

ALL Entries **MUST** be received by closing date: **FRIDAY, July 3rd, 2020 @ 9:00pm (PDT)**

The tendering of NSF cheque shall be considered non-payment of entry fees and is punishable by returned cheque. Exhibitors whose charges are declined by the Bank Card Authorization Department will be assessed a service charge of \$25.00 for each transaction declined. Telephone entries are not accepted by the Show Secretary. Incomplete entries or entries received without fees, or entries received after the advertised closing date will not be accepted.

Attention foreign exhibitors, please note that fees are due and payable in Canadian dollars. Due to consistently fluctuating currency rates discounted cheques will not be accepted. Personal cheques will be accepted, however, they are to be payable in Canadian Funds. If you sent a cheque in US funds, it must be made out for the full amount of the entry and no exchange will be refunded to the exhibitor. Please DO NOT make cheques "Payable in Canadian Funds" or "At Par". They will not be cleared by the banks. To simplify the process, we urge that you purchase bank drafts or money orders payable in Canadian Funds.

CONFORMATION CLASSES

The following Regular CKC Classes (divided by sex) will be offered:

JUNIOR PUPPY CLASS - This class shall be for any dog 6 months of age and under 9 months of age on the day of the show

SENIOR PUPPY CLASS - This class shall be for any dog 9 months of age and under 12 months of age on the day of the show

12 to 18 MONTH CLASS- This class shall be for any dog 12 months but under 18 months of age on the day of the show

CANADIAN BRED CLASS - This class shall be for any dog born in Canada.
(Champions of any country excluded)

BRED BY EXHIBITOR CLASS - This class shall be for any dog owned and handled in the ring by owner/breeder. The handler **MUST** be the owner/co- owner **AND** breeder/co-breeder of the dog. The owner/breeder must handle the dog at the class level, but need not handle the dog for further awards

OPEN CLASS - This class shall be for all dogs

VETERANS CLASS – This class is for dogs 7 years of age and over on the day of the show. Dogs entered in these classes may be spayed or neutered. Class will be divided by 7 years and under 10 years and 10 years and older. Dog do not have to be entered in Veterans Class to compete for Best Veteran in Group.

FIELD CLASS – Dogs in this class must have attained a title or placement in a field trial or test. Dogs entered in this class may be spayed or neutered.

SPECIALS ONLY CLASS - This class shall be for any dog that has a recorded CKC Registration or Event Registration Number and has attained the required points for Championship status. Note: A Listed dog may be moved to the Specials Only Class after the closing of entries, provided the CKC Individual or Event Registration Number was received prior to the first day of the show. The request to move a class dog to the Specials Only Class **MUST** be received by the Show Secretary **ONE HOUR PRIOR TO THE OPENING OF THE SHOW ON THE DAY CONCERNED**. Listing Fees **WILL NOT** be refunded

NON-REGULAR CLASSES

BABY PUPPY CLASS - This class shall be for any dog 3 months of age and under 6 months of age on the day of the show. The award for this class are: Best Baby Male, Best Baby Female, Best Baby Puppy in Breed, Best Baby Puppy in Group

EXHIBITION ONLY - All dogs entered in this class shall be listed in the catalogue with the same particulars as dogs entered in regular competition. Dogs entered in this class **MAY NOT COMPETE** in any Regular class but may enter and compete in Non-Regular classes and/or Parades **ONLY**

PRIZE LIST

Rosettes and/or prizes for:

- Group 1st thru 4th
- Best Puppy In Specialty
- Best Baby Puppy In Specialty
- Best Veteran in Specialty
- Best Field Dog In Specialty

The Best In Sporting Group perpetual trophy, donated by the Sporting Dog Club of BC, will be presented to the Best In Group. The trophy will remain in the possession of the club but a keeper trophy will also be awarded.

The Best Veteran in Group - Tuggan Trophy - donated by Dr. Robert (Bo) Gloster, will be presented to the Best Veteran In Specialty. The trophy will remain in the possession of the club but a keeper trophy will also be awarded.

BORDER CROSSING

A Rabies Certificate is required to bring a dog into Canada.

CATALOGUE ADVERTISING

Inside Back Cover/Front Cover.....	\$ 40.00
Outside Back Cover.....	\$ 50.00
Full Page (includes one photo).....	\$ 30.00
Half Page (no photo).....	\$ 15.00

Please send advertisements to sandik@classicshowservices.ca Deadline is July 3rd, 2020.

**THERE WILL BE NO FOOD AVAILABLE FOR PURCHASE
ON THE SHOW GROUNDS.
PLEASE MAKE YOUR OWN ARRANGEMENTS.**

DIRECTIONS TO THE SHOW

7380 Trans Canada Hwy, Duncan BC
www.cowex.ca

From Victoria - go North on Island Highway (No.1) and turn left on Mays Road

From Nanaimo - go South on Island Highway (No.1) and turn right on Mays Rd

BC FERRIES INFORMATION

The closest ferry terminal to the Cowichan Exhibition is Duke Point (Nanaimo) from Tsawwassen (Vancouver) which is approximately 40 minutes north of the show grounds.

Other options are Tsawwassen (Vancouver) to Swartz Bay (Victoria) or Horseshoe Bay (Vancouver) to Departure Bay (Nanaimo). Full schedules and reservations are available at www.bcferries.com.

ACCOMMODATIONS ACCEPTING DOGS

Best Western Cowichan Valley Inn
6474 Trans Canada Hwy, Duncan, BC
PH (800) 927-6199
PH (250) 748-2722

Best Western Plus Chemainus Inn
9573 Chemainus Rd, Chemainus, BC
PH (250) 246-4181

Oceanfront Grand Resort
1681 Cowichan Bay Rd, Cowichan Bay, BC
PH (250) 715-1000

Thunderbird Motor Inn
5849 York Road, Duncan, BC
PH (250) 748-8192

Fuller Lake Chemainus Motel
9300 Smiley Rd, Chemainus, BC
PH (250) 246-3282

Exhibitors are liable for any damage caused by dogs. No bathing dogs in rooms. Dogs are not permitted in pool areas and are not to be left unattended in rooms. Please book your reservation in early.

GENERAL RULES GOVERNING THESE SHOWS

It is the responsibility of the Exhibitor to be familiar with the rules pertaining to the event in which they are competing. Copies of the Conformation Rule book are available from:
The CKC, 400 200 Ronson Dr., Etobicoke, ON M9W 5Z9 or online at www.ckc.ca

1. The Club reserves the right to remove any person from the show. The Show Superintendent shall have full control of the above shows and trials, which will be governed by CKC rules.
2. Any dog excused by the Show Superintendent or the Show Veterinarian for any reason shall not, after being excused, compete in any class for any award for the balance of the show.
3. The show committee will use due care and diligence for the welfare of dogs and exhibitors, but will not be responsible for, or assume any liability in the event of accident, or other misfortune, to either dogs, exhibitors or patrons.
4. A Judge or any person participating in any capacity at a Dog Show held under CKC Rules shall not be subjected to any indignity of any kind during the progress of the show and it shall be the duty and obligation of the Club holding the show to see that this rule is effectively carried out. The Show Superintendent shall promptly report to the CKC any infringement of the rules, and the Discipline Committee shall have the power to take such action as it deems fit on receipt of a report indicating that this rule has been violated.
5. Exhibitors are solely responsible for the conduct or actions of their animals while they are on the show grounds.
6. DOGS MUST BE READY FOR JUDGING. The Club will not be responsible for and is not obligated to provide any service for notifying owners or agents of breed or class judging. No ring shall be held up waiting for exhibitors or handlers. Exhibitors & Handlers with more than one dog shall have substitute handlers available so the judging will not be delayed. All start times are PACIFIC DAYLIGHT TIME.
7. The owner of a dog entered in these shows is entirely responsible for any error in entering his/her dog, regardless of how or by whom the entry was made.
8. A dog once disqualified for any reason at a championship show held under these rules cannot again be shown at a show held under these rules until the dog has been examined by an official committee appointed by the CKC and the committee finds the dog is free from the condition which prompted the disqualification. Application for reinstatement must be accompanied by a fee of \$50.00 plus GST which shall be forfeited to the CKC if the examining committee is satisfied that the dog should remain disqualified. All awards earned at a dog show in violation of this rule shall be canceled by the CKC and the owner of the dog is subject to disciplinary action.
9. Exhibitors and handlers will be responsible for their dogs and for their equipment left at the Show Grounds.
10. For the benefit of the health of animals and the pleasure of the exhibitors and spectators we insist upon keeping our grounds and buildings as clean as possible. Exhibitors are responsible for cleaning up after their dogs. Please exercise your dog BEFORE taking it to the Judging ring. Dogs are to be exercised in the designated areas only, not in the vicinity of the ring areas.
11. No entry fee will be refunded if the Show cannot open or be completed by reason of riots, civil disturbances, fire, and Act of God, public emergency, act of public enemy, strikes or any other cause beyond the control of the Club.
12. Entry fees will not be refunded in the event that a dog is absent, disqualified, excused by the Veterinarian or Judge, or barred from competition by action of the Show Committee.

CLUB RULES:

Exhibitors will be responsible for cleaning up after their dogs. Violators will be asked to leave the show grounds. Dogs are not permitted to be exercised off leash on any of the grounds at any time. The Club is not responsible for lost or stolen property from exhibitors or venders/concessions. The Club will use due care and diligence for the welfare of dogs and exhibitors but will not be responsible for, or assume any liability in the event of accident or misfortune to either dogs, exhibitors, spectators or vendors.

CANADIAN KENNEL CLUB SCHEDULE OF CHAMPIONSHIP POINTS

SECTION 2. The schedule to be employed in the determination of the number of points to be allocated to a dog awarded WINNERS shall be as follows: (*Includes the dog awarded Winners.)

Dogs Competing*	1	2	3 to 5	6 to 9	10 to 12	13 or more
Points Allocated*	0	1	2	3	4	5

To determine the number of championship points earned by a dog awarded Winners, total all the dogs in competition which the dog defeated, directly or indirectly, for the highest of the following official breed awards: Winners, Best of Winners, Best of Breed or Best of Opposite Sex and then consult the schedule set forth above. A dog that is disqualified, dismissed, excused or ordered from the ring by the judge shall not be included in the calculation for championship points. Further section 15.1.12 {C} has been added and states the dog must: "have earned at least one 2 point win either at the breed level or group level."

The system provides for additional points if a dog awarded winners also places in the Group as listed here under.

Breeds Competing:	PLACED FIRST	PLACED SECOND	PLACED THIRD	PLACED FOURTH
At Group Level				
13 or more Breeds	5	4	3	2
10 to 12 Breeds	4	3	2	1
6 to 9 Breeds	3	2	1	1
5 Breeds	2	1	1	1
4 Breeds	2	1	1	0
3 Breeds	2	1	0	0
2 Breeds	1	0	0	0
1 Breed	0	0	0	0

A class Dog awarded Best In Show at an all-breed championship show will be credited with five points inclusive of any points earned at the breed or group level. In no case may a dog earn more than five (5) points at a single show. To earn a Canadian Championship, a dog must earn at least ten championship points under at least three different judges; and be individually registered with the Canadian Kennel Club, or have a CKC Event Registration Number (ERN).

AGREEMENT

I (we) acknowledge that I (we), all exhibitors, handlers and patrons, know and abide by the "CKC Dog Show Rules", and that I am (we are) familiar with their content. I (we) agree that the Club holding this show has the right to refuse this entry for cause, which the Club shall deem to be sufficient. In consideration of the acceptance of this entry and of the holding of the Show and of the opportunity to have the dog judged and to win prize money, ribbons or trophies, I (we) agree to hold the Sporting Dog Club of BC, their members, directors, governors, officers, agents, superintendents or show secretary and the owner or lessor of the premises and any employees of the aforementioned parties, harmless from any claim for loss or injury which may be alleged to have been caused directly or indirectly to any person or thing by the act of a dog while in or upon the show premises or grounds or near any entrance thereto, and I (we) personally assume all responsibility and liability for any such claim, and I (we) further agree to hold the aforementioned parties harmless from any claim for loss of a dog by disappearance, theft, death or otherwise, and from any claim for damage or injury to the dog, whether such loss, disappearance, theft, damage or injury be caused or alleged to be caused by the negligence of the Club or any of the parties aforementioned, or by the negligence of any other person, or any other cause or causes.

I (we) hereby assume the sole responsibility for and agree to indemnify and save the aforementioned parties harmless from any and all loss and expense (including legal fees) by reason of the liability imposed by law upon any of the aforementioned parties because of bodily injuries, including death at any time resulting therefrom, sustained by any person or persons, including myself (ourselves), or on account of damage to property, arising out of or in consequence of my (our) participation in this show, howsoever such injuries, death or damage to property may be caused and whether or not the same may have been caused and whether or not the same may have alleged to have been caused by negligence of the aforementioned parties or any of their employees or agents, or any other person.

Office Use Only



Official Entry For



Office Use Only

(GROUP SPECIALTY CONFORMATION SHOW)

Sporting Dog Club of BC

ENTRIES CLOSE: FRIDAY, July 3rd, 2020 @ 9:00pm Pacific Time
Saturday [] July 18, 2020

Cheques made payable to Sporting Dog Club of BC
Mail to Classic Show Services P.O.Box 100 Fort Langley, BC V1M 2R4 (604)-845-9510
Online and fax entry information at www.dogshow.ca

Entry Fee \$ _____ TCN Fee \$ _____
Catalog \$ _____ Total Enclosed \$ _____

Form with checkboxes for dog categories: Junior Puppy, Senior Puppy, 12-18 Months, Canadian Bred, Bred By Exhibitor, Open, Veteran (7 under10), Veteran (10+ yrs), Field, Specials Only, Baby Puppy, Exhibition Only.

DOG INFORMATION ***please print clearly***

DOG INFORMATION form fields: Breed, Variety, Sex (Male/Female), Reg'd Name of Dog, CKC Reg #, CKC Misc. #, CKC ERN #, TCN #, Insert # Here, Date of Birth, Place of Birth, Country (Canada/Elsewhere), Puppy status (Yes/No), Breeder(s), Sire, Dam.

OWNER / AGENT INFORMATION

OWNER / AGENT INFORMATION form fields: Reg'd Owner(s), Membership #, Agent, Owner's Address, Postal Code.

Credit Card information section: [] VISA [] Mastercard [] American Express A service charge of 10% will be assessed. Credit Card #, Exp.Date, Name of Cardholder.

Declaration and contact information: I certify that I am the registered owner(s) of the dog or that I am the authorized agent of the owner(s) whose name(s) I have entered above and accept full responsibility for all statements made in this entry. Signature of Owner/Agent, Ph.#, Email Address (required).